

P E R M I T

CITY OF NAPOLEON -
255 W. RIVERVIEW AVE
NAPOLEON, OHIO 43545

DIVISION OF BUILDING & ZONING
PH (419) 592-4010
FAX (419) 599-8393

PERMIT NO: 685 DATE ISSUED: 07-11-01 ISSUED BY: MBS
JOB LOCATION: 335 E CLINTON ST EST. COST: 500.00

LOT #: SUBDIVISION NAME:

OWNER: SHEELY, SHERRI AGENT: SELF
ADDRESS: 335 E CLINTON ST ADDRESS:
CSZ: NAPOLEON, OH 43545 CSZ:
PHONE: 419-591-1440 PHONE:

USE TYPE - RESIDENTIAL: OTHER:

ZONING INFORMATION

DIST: LOT DIM: AREA: FYRD: SYRD: RYRD:
MAX HT: # PKG SPACES: # LOADING SP: MAX LOT COV:

BOARD OF ZONING APPEALS:

WORK TYPE - NEW: REPLMNT: ADD'N: X ALTER: REMODEL:

WORK INFORMATION

SIZE - LGTH: WIDTH: STORIES: LIVING AREA SF:
GARAGE AREA SF: HEIGHT: BLDG VOL DEMO PERMIT:

WORK DESCRIPTION
GARAGE ROOF REPITCH

FEE DESCRIPTION	PAID DATE	FEE AMOUNT DUE
BUILDING PERMIT		9.00

TOTAL FEES DUE 9.00

7/11/01
DATE

Sherril Sheely
APPLICANT SIGNATURE



F E R M I T

CITY OF NAPOLCO
 100 N. KIMMEL AVENUE
 NAPOLCO, MISSISSIPPI 39206

DIVISION OF BUILDING & ZONING
 201 (414) 201-4070
 FAX (414) 201-4073

PERMIT NO: 408

DATE ISSUED: 07-11-01

ISSUED BY: HBS

JOB LOCATION: 112 S. OLIVER ST

JOB COST: 500.00

LOT #:

REVISIONS:

OWNER: SHERLY GREEN

AGENT: KELLY

ADDRESS: 112 S. OLIVER ST

ADDRESS:

CITY: NAPOLCO, MS 39206

CITY:

PHONE: 414-201-1440

PHONE:

JOB TYPE - RESIDENTIAL

JOB:

UNIT ASSOCIATION

UNIT:

CLASS: 1000 S.F.

CLASS:

MAX. NO. OF UNITS: 1

MAX. NO. OF UNITS:

BOARD OF ZONING APPEALS

BOARD OF ZONING APPEALS:

JOB TYPE - RESIDENTIAL

JOB TYPE - RESIDENTIAL:

JOB DESCRIPTION

JOB DESCRIPTION:

REVISIONS

REVISIONS:

DATE OF REVISION

DATE OF REVISION:

REVISION NO.

REVISION NO.:

THE REGISTRATION

THE REGISTRATION:

FINISHING PERMIT

FINISHING PERMIT:

PAID DATE

PAID DATE:

THE AMOUNT DUE

THE AMOUNT DUE:

0.00

0.00

TOTAL FEE DUE 0.00

TOTAL FEE DUE 0.00

DATE

DATE

ASSISTANT ENGINEER

ASSISTANT ENGINEER



CITY OF NAPOLEON INSPECTION FORM

PERMIT #: 685

DATE ISSUED: 07-11-2001

JOB LOCATION: 335 E CLINTON ST

OWNER: SHEELY, SHERRI

OWNER PHONE: 419-591-1440

CONTRACTOR: SELF

CONTRACTOR PHONE:

WORK DESCRIPTION: GARAGE ROOF REPITCH

PLUMBING: UNDGR _____ RGHIN _____ FINAL _____

SEWER INSP _____

MECHANICAL: UNDGR _____ RGHIN _____ FINAL _____

FURNACE REPLC _____ AIR COND _____

ELECTRICAL: UNDGR _____ RGHIN _____ FINAL _____

SERV UPGR _____

BUILDING: SITE _____ FTG _____ FNDDT _____

STRUC _____ ROOF 12-17-01 EXT _____

VENT _____ ACCES _____ EGRS _____

SMKDT _____ FINAL _____

ISSUE TEMP OCCUP _____ ISSUE OCCUP _____

STRG SHED: SITE _____ FINAL _____

SIGN: FTG _____ FINAL _____

FENCE: SITE _____ FINAL _____

MISC INSP: _____

NOTES: _____

INSPECTOR INITIALS: BMA

Faint, illegible text, possibly bleed-through from the reverse side of the page. The text is arranged in several paragraphs across the page.

14-11

11

335 E. Clinton



now

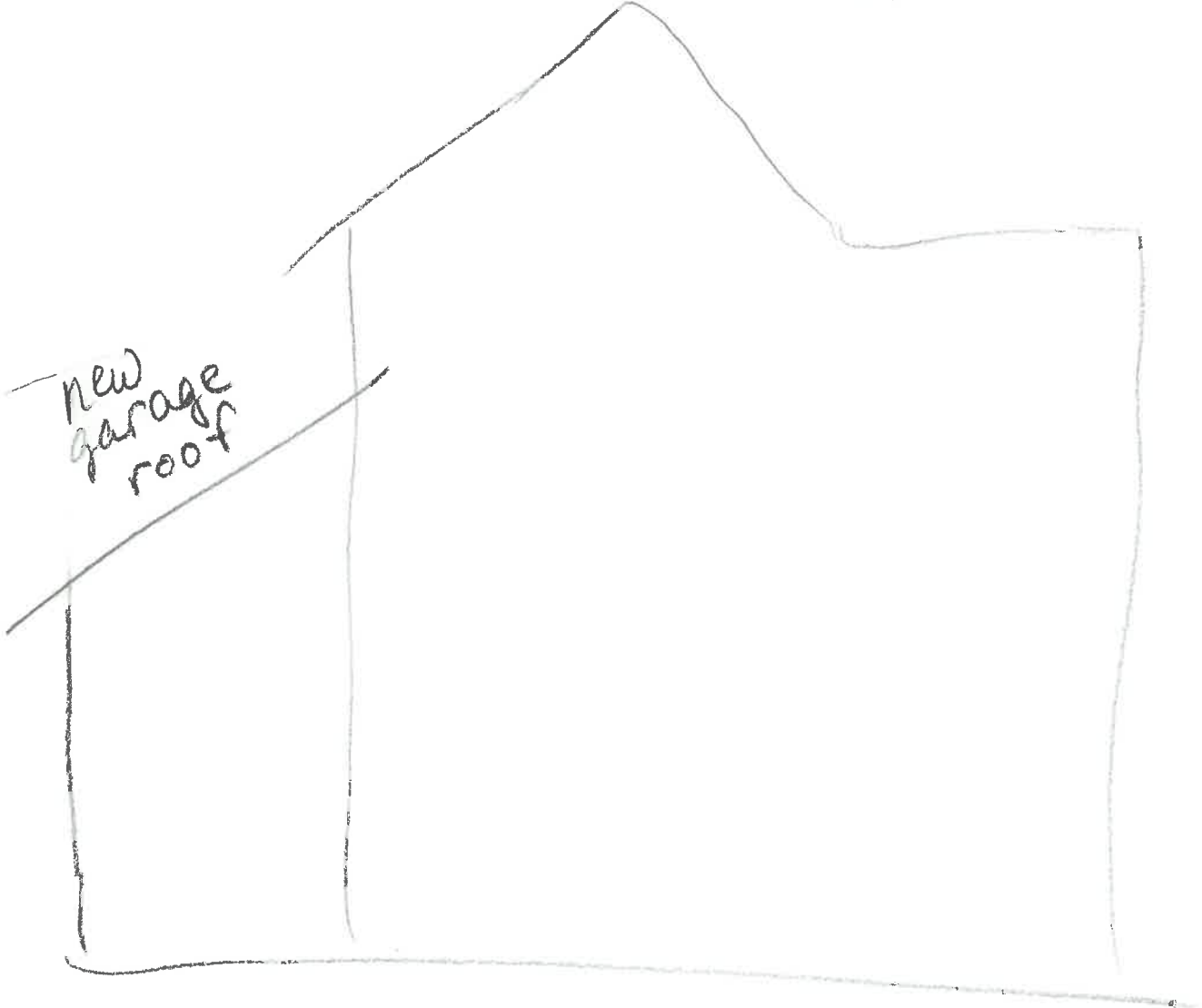

new
garage
roof

